

Patient report

Bio-Rad DATE: 12/18/2019
D-10 TIME: 05:07 PM
S/N: #DC2K755917 Software version: 4.30-2
Sample ID: 10512945
Injection date 12/18/2019 04:59 PM
Injection #: 38 Method: HbA1c
Rack #: --- Rack position: 2

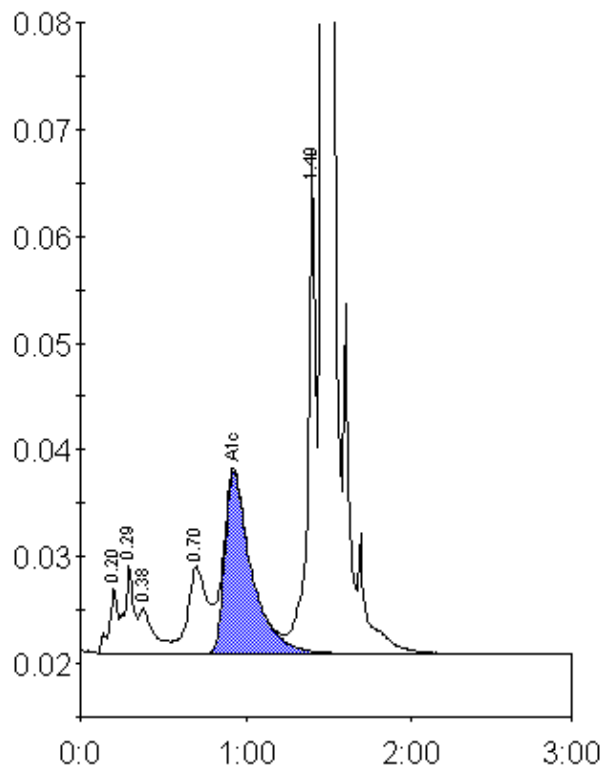

Peak table - ID: 10512945

Peak	R.time	Height	Area	Area %
A1a	0.20	6145	21572	1.0
A1b	0.29	8264	33329	1.6
Unknown	0.38	4353	26734	1.3
LA1c/CHb-1	0.70	8147	66820	3.2
A1c	0.93	16962	190246	12.1
P3	1.40	47297	158412	7.6
A0	1.47	517951	1592287	76.2
Total Area:		2089400		

Concentration:	%
A1c	12.1